

ELEVATION

D	T.W. DOOR	3-0 x 7-0	91 x 213
D7	" "	2-6 x 7-0	76 x 213
W	T.W. GLAZED WINDOW	4-0 x 4-6	122 x 137
V	" " VENTILATOR	4-0 x 2-0	122 x 61

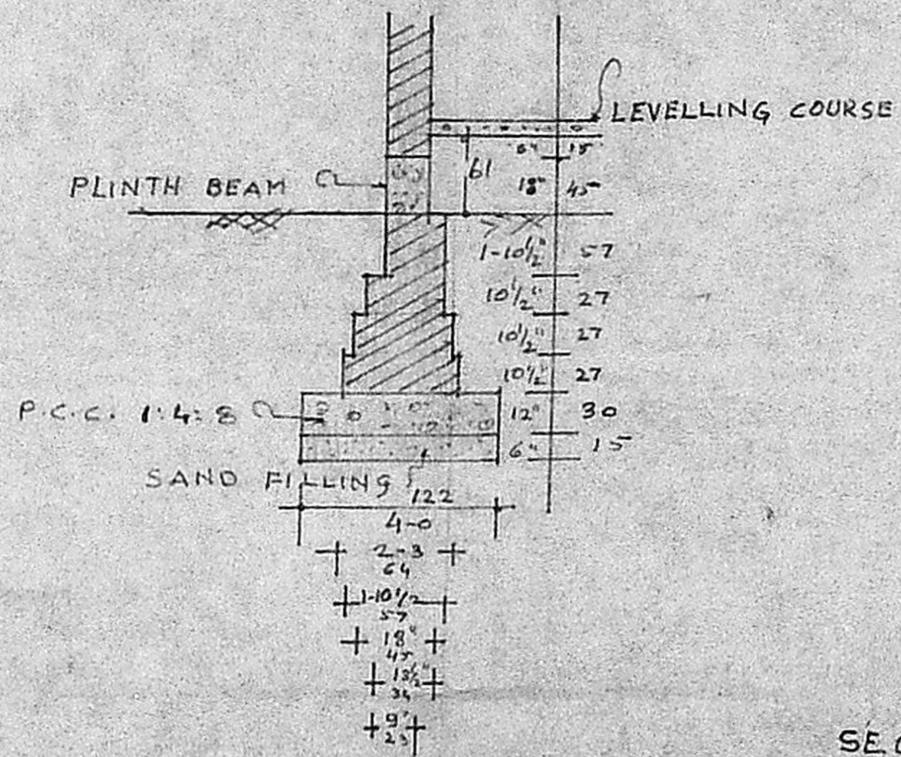

FOUNDATION DETAIL

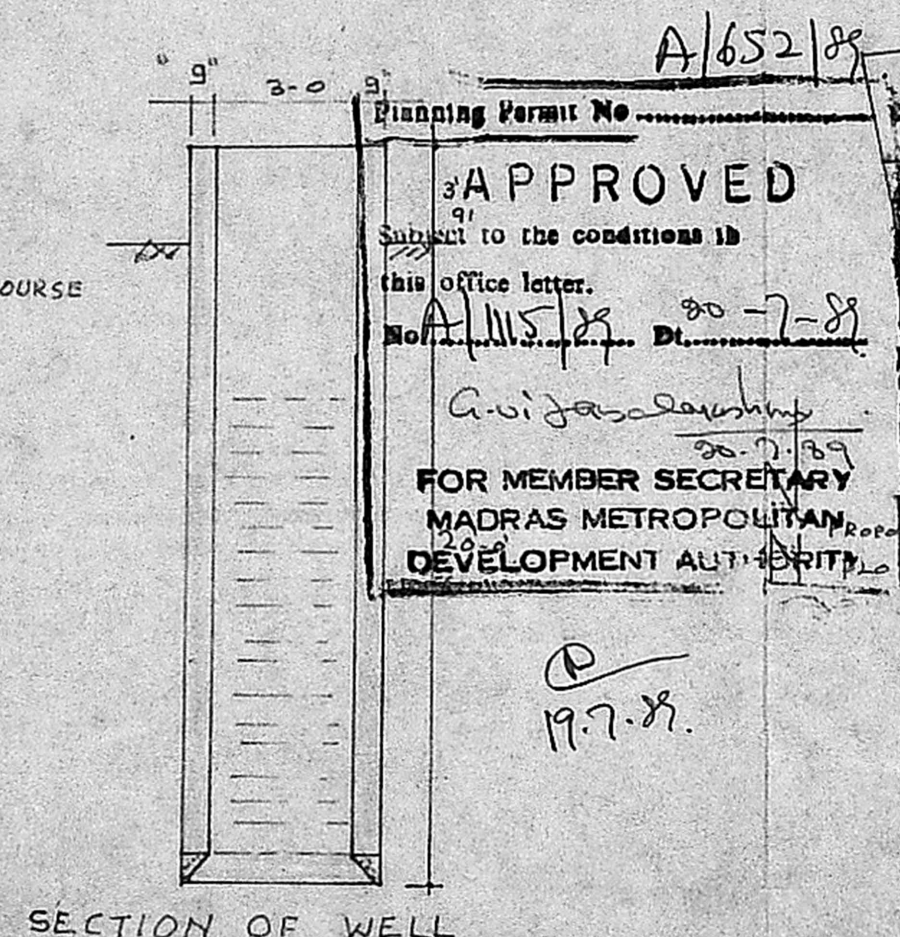

SECTION OF WELL

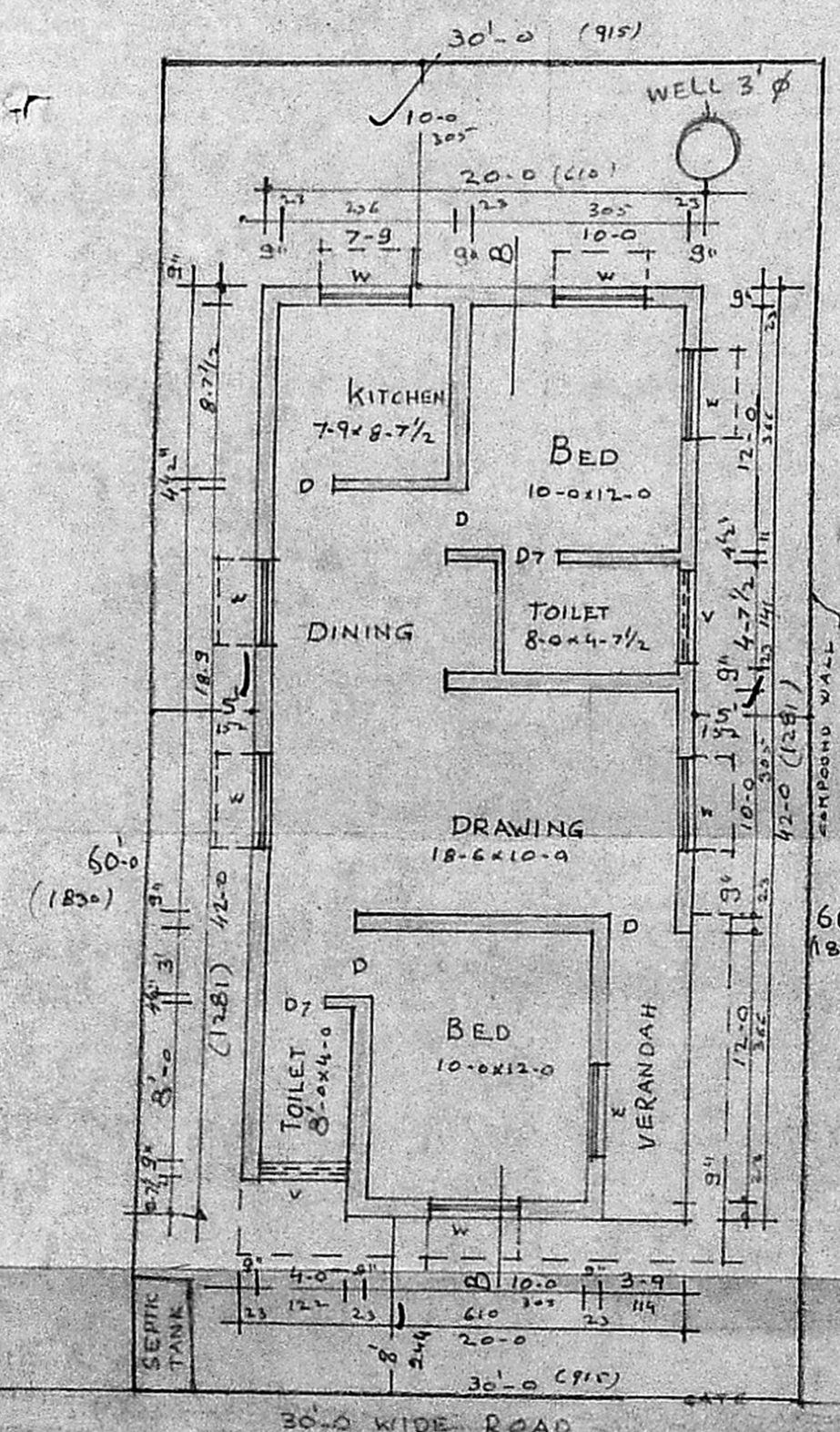

PLAN

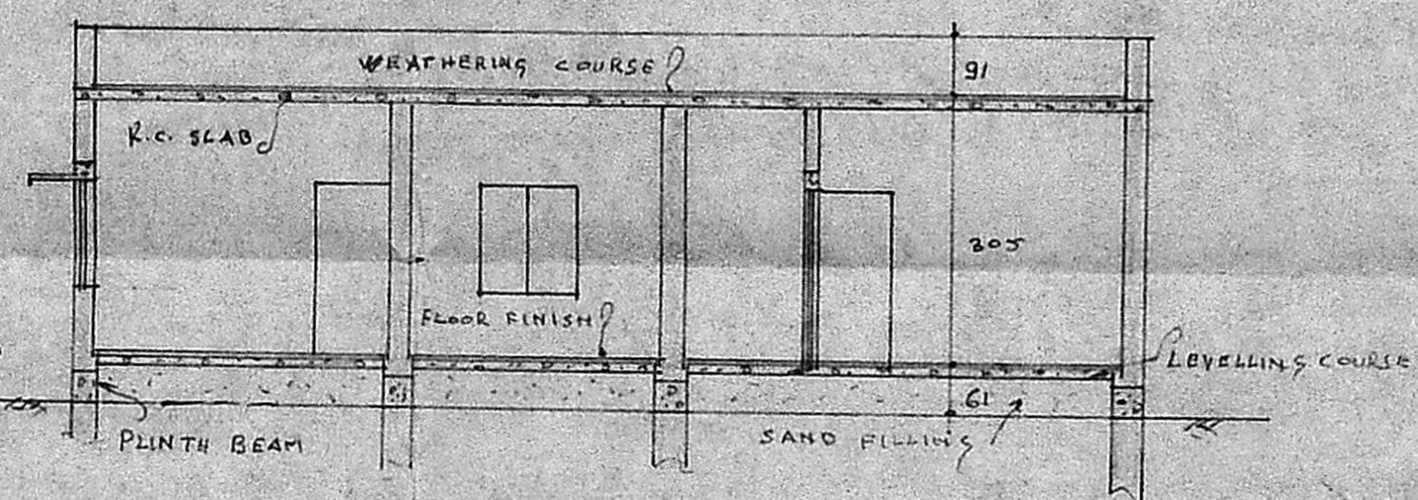

SECTION ON BB

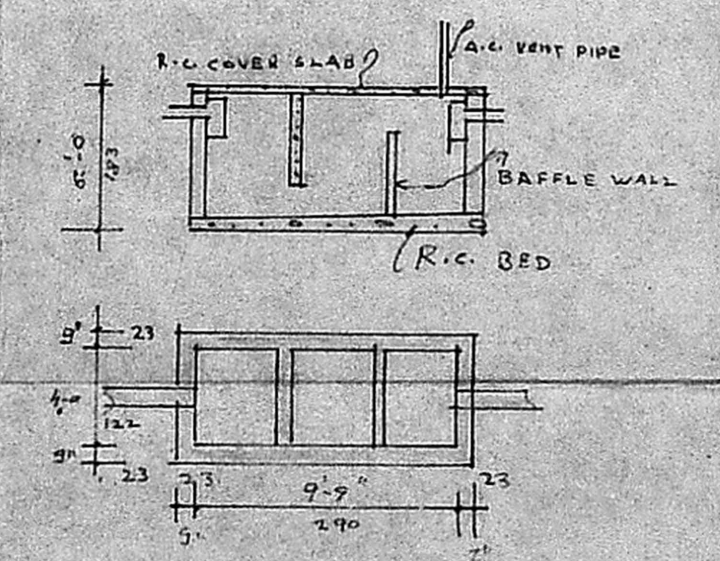

PLAN & SECTION OF SEPTIC TANK

- PROPOSED BUILDING SHOWN THUS
- ROAD SHOWN THUS
- BOUNDARY SHOWN THUS

AREA OF THE PLOT 180 M²
 AREA OF THE BUILDING 84 M²

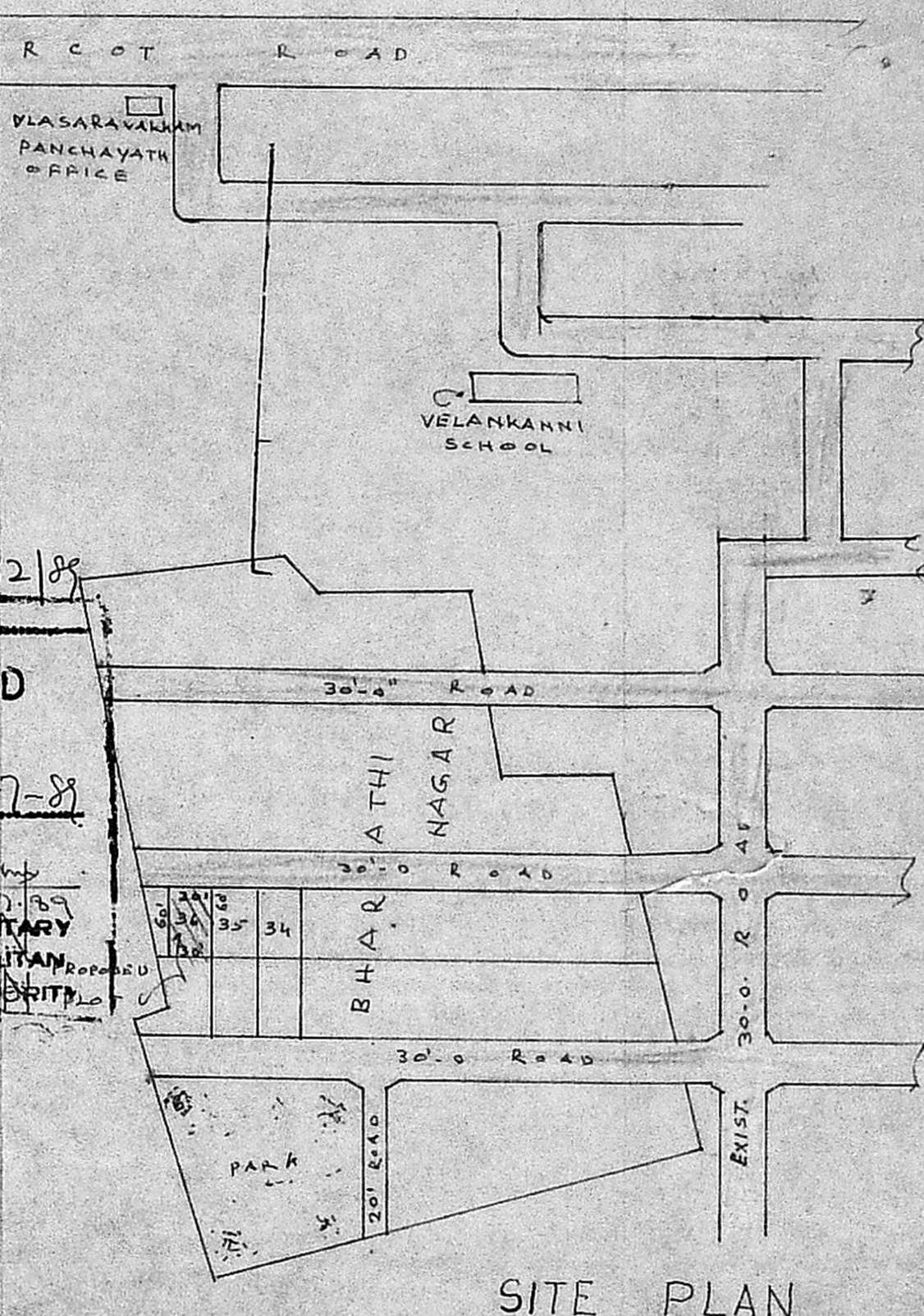

SITE PLAN

Planning Permit No. A/652/88
APPROVED
 Subject to the conditions in this office letter.
 No. 1115/88 Dt. 20-7-88
 A. Vijayarajulu
 FOR MEMBER SECRETARY
 MADRAS METROPOLITAN DEVELOPMENT AUTHORITY

19.7.88

MMDA (A)APP NO. /
 CN:
 ASS:
 SER:
 PART I: 3.5.88
 PART II:
 A.P.: 18/5/88

8.6.88

PROPOSED BUILDING IN PLOT
 NO 36 S NO 317/A L.A. NO 182/87
 BHARATHI NAGAR AT
 MADURAVOYAL VILLAGE
 SAIDAPETTALUK MADRAS
 FOR MRS. SUNDARI

SCALE 1" = 8'

Sundari Natarajan
 OWNER

R. Mohan Rao, D.C.E.
 LICENSED SURVEYOR
 CORPORATION OF MADRAS
 REG. NO. 14
 AMBATTUR TOWN SHIP
 ALANDUR MUNICIPALITY
 CONSULTING ENGINEER & CONTRACTOR
 Office: 15, MADLEY ROAD
 NAGAR, MADRAS-600 017

